

**REPORT PREPARED FOR:**
**CANAPUFF**
**PROJECT# 25011418**
**LAB ID 55028557**
**RECEIVED DATE 6/3/2025**
**REPORT DATE 6/6/2025**
**SAMPLE NAME: THCA Vape Monkey Glue**

THCA	TOTAL CBD	TOTAL CANNABINOIDS
89.741 %	ND	95.836 %

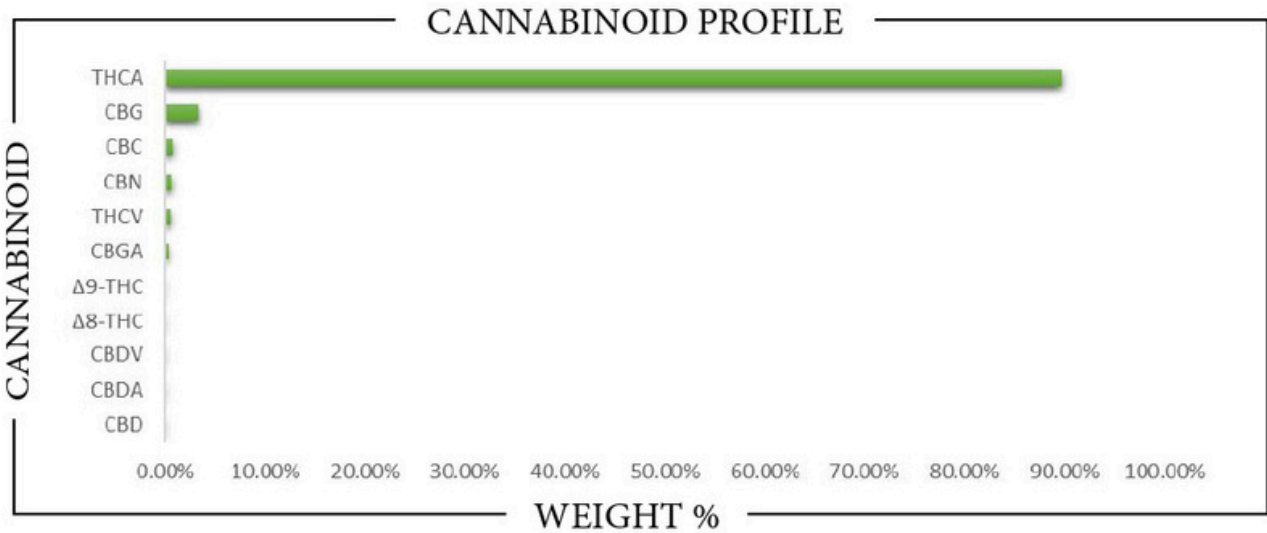

CANNABINOID	WEIGHT %	MG/G
CBC	0.8787	8.787
CBD	ND	ND
CBDA	ND	ND
CBDV	ND	ND
CBG	3.2940	32.940
CBGA	0.4053	4.053
CBN	0.7937	7.937
Δ8-THC	ND	ND
Δ9-THC	0.1004	1.004
THCA	89.741	897.41
THCV	0.6228	6.228
<b>Total CBD</b>	<b>ND</b>	<b>ND</b>
<b>Total CBG</b>	<b>3.6495</b>	<b>36.495</b>
<b>Total THC</b>	<b>78.803</b>	<b>788.03</b>

Analysis Method: TP-POT-05	Prepared By: BRB	Analyzed By: BRB
By HPLC-VWD	Prep Date: 6/3/2025	Analysis Date: 6/3/2025
Total THC = (0.877 x THCA) + Δ9-THC	Batch ID: JUN0325A-POT	
Total CBD = (0.877 x CBDA) + CBD		
Total CBG = (0.877 x CBGA) + CBG		
ND = No1 Detected		



**APPROVED BY:**  
**JUSTIN HALL**  
 LAB DIRECTOR

*J. Hall*  
 SIGNATURE

6/6/2025  
 SIGNED ON

**REPORT PREPARED FOR:**
**CANAPUFF**
**PROJECT# 25011418**
**LAB ID 55028557**
**RECEIVED DATE 6/3/2025**
**REPORT DATE 6/6/2025**
**SAMPLE NAME: THCA Vape Monkey Glue**

## TERPENES

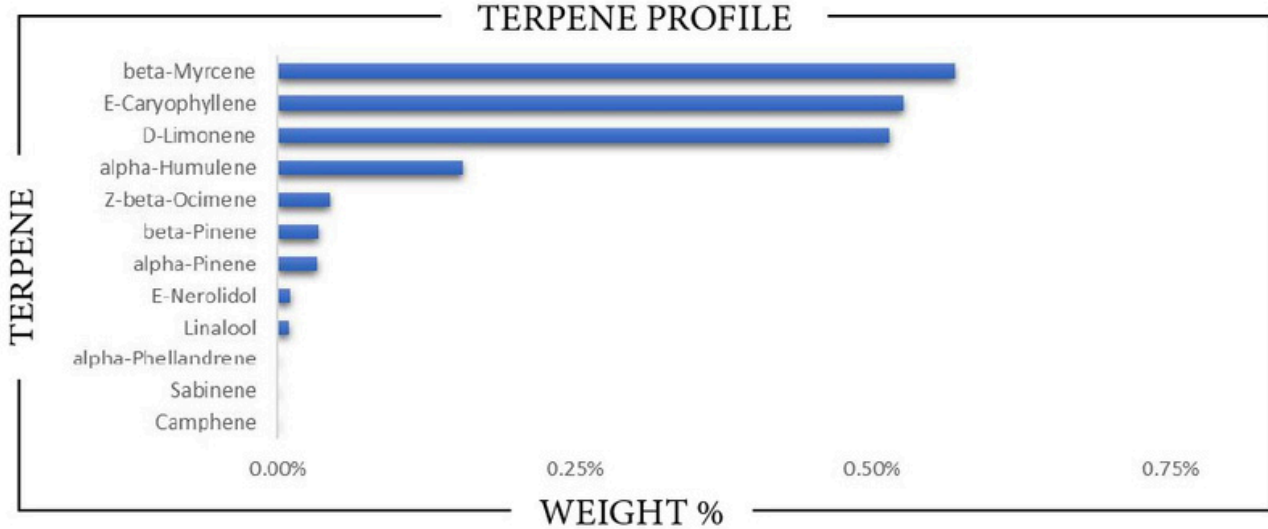

TERPENE	WEIGHT %	TERPENE	WEIGHT %	TERPENE	WEIGHT %
alpha-Bisabolol	ND	Caryophyllene oxide	ND	Limonene	0.514
alpha-Cedrene	ND	Cedrol	ND	Linalool	0.009
alpha-Humulene	0.155	Eucalyptol	ND	Nerol	ND
alpha-Phellandrene	ND	Farnesene	ND	Nerolidol	0.010
alpha-Pinene	0.033	Fenchone	ND	Ocimene	0.044
alpha-Terpinene	ND	Fenchyl Alcohol	ND	Pulegone	ND
beta-Caryophyllene	0.527	gamma-Terpinene	ND	Sabinene	ND
beta-Myrcene	0.569	Geraniol	ND	Sabinene hydrate	ND
beta-Pinene	0.034	Geranyl acetate	ND	Terpineol	ND
Borneol	ND	Guaiol	ND	Terpinolene	ND
Camphene	ND	Hexahydrothymol	ND	Valencene	ND
Camphor	ND	Isoborneol	ND		
3-Carene	ND	Isopulegol	ND		

Prepared By: RF      Analyzed By: RF  
 Prepared Date: 6/3/2025      Analyzed Date: 6/5/2025  
 Analysis Batch: JUN0425A-TER  
 Analyzed by method TP-TER-01 by HS-GCMS  
 ND = Analyte not detected  
 PPB = Parts per billion

**APPROVED BY:**  
JUSTIN HALL  
 LAB DIRECTOR

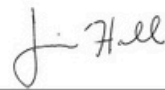
 SIGNATURE	6/6/2025 SIGNED ON
--------------------------------------------------------------------------------------------------	-----------------------